

- Key:**
- Project Boundary
  - Development Area
  - Area Considered For Cable Easement

**Notes:**

N/A

Coordinate System: British National Grid  
 Projection: Transverse Mercator  
 Datum: OSGB 1936

**Interest:**

N/A

**Location:**  
 Road, Wellingore, North Kesteven,  
 Lincolnshire, LN5 0DW

**Coords:** 496485, 355252

**Scheme Name:**  
 Telis PV Project

**Drawing Name:**  
 Development Consent Order Plan

**Drawing No:** 24002767\_PLN\_DCO\_24.1\_A

Rev	Date	Description
-	04.12.2024	First Issue
A	07.01.2025	Updated Project Boundary

**Drawn:** WP  
**Approved:** IB  
**Sheet No:** 1 of 1  
**Sheet Size:** A3



**telis energy UK**

The information contained in this document is confidential and protected by copyright. The use, copying or disclosure to a third party, either wholly or in part, except with the written permission of, and in the manner prescribed by Telis Energy UK constitutes an infringement of copyright. Dalcour Maclaren does not warrant that this document is definitive nor free of error and does not accept liability for any loss caused or arising from reliance upon information provided herein. Although our best efforts have been made to ensure the accuracy of these plans, all measurements must be confirmed on site. BASED UPON THE ORDNANCE SURVEY MAP WITH THE SANCTION OF THE CONTROLLER OF HM STATIONERY OFFICE. CROWN COPYRIGHT RESERVED. © OS LICENCE No. 100042124

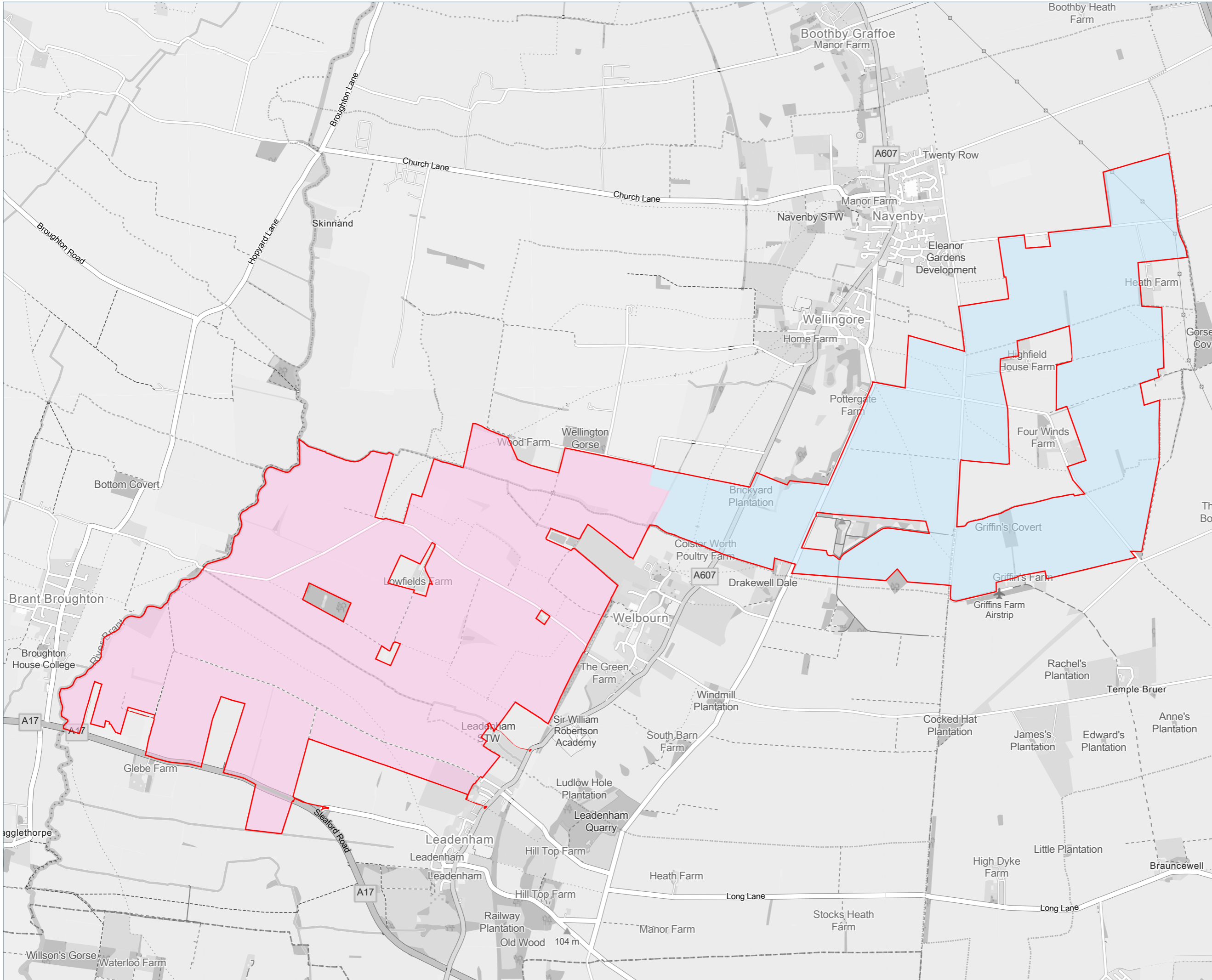

Drawing Location: C:\Users\William.Paling\Documents\Telis - Leadenham DCO 24002767 - Geomatics\01 DM Plans\2024\2024\_24002767\_PLN\_DCO\_24.aprx